



Test Report

No. F690101/LF-CTSAYHA19-03073

Issued Date : 2019. 03. 22

Page 1 of 3

KUMHO PETROCHEMICAL
#260-257, Cheoyong-ro
Nam-gu, Ulsan
Korea

The following sample(s) was/were submitted and identified by/on behalf of the client as:-

SGS File No. : AYHA19-03073
Sample Description : ABS 750 SW
Style no./Item no. : -
Order No. : -
Manufacturer : -
Country of Origin : -
Country of Destination : -
Received Date : 2019. 03. 15
Test Period : 2019. 03. 15 to 2019. 03. 22
Test Result(s) : For further details, please refer to following page (s)
Result Summary :

Test Requested	Conclusion
EN71-3:2013 + A3:2018 – Migration of certain elements (By all conclusive testing)	PASS

SGS Korea Co., Ltd

Jeff Jang / Chemical Lab Mgr

This document is issued by the Company subject to its General Conditions of Service printed overleaf, available on request or accessible at <http://www.sgs.com/en/Terms-and-Conditions.aspx> and, for electronic format documents, subject to Terms and Conditions for Electronic Documents at www.sgs.com/terms_e-document.htm. Attention is drawn to the limitation of liability, indemnification and jurisdiction issues defined therein. Any holder of this document is advised that information contained hereon reflects the Company's findings at the time of its intervention only and within the limits of Client's instructions, if any. The Company's sole responsibility is to its Client and this document does not exonerate parties to a transaction from exercising all their rights and obligations under the transaction documents. This document cannot be reproduced except in full, without prior written approval of the Company. Any unauthorized alteration, forgery or falsification of the content or appearance of this document is unlawful and offenders may be prosecuted to the fullest extent of the law. Unless otherwise stated the results shown in this test report refer only to the sample(s).

Test Results :
EN71-3:2013 + A3:2018 – Migration of certain elements
Category III: Scrapped-off toy material

Method : With reference to EN71-3:2013 + A3:2018. Analysis of general elements was performed by ICP-OES. Chromium (III) was obtained by calculation, chromium (VI) was analyzed by IC-UV/VIS. Organic Tin was analyzed by GC-MS.

Test Item	Result (mg/kg)		Reporting Limit (mg/kg)	Permissible Limit (EN71-3:2013 +A3:2018) (mg/kg)
	1			
Mass of trace amount (mg)	--		--	--
Soluble Aluminium (Al)	ND		50	70,000
Soluble Antimony (Sb)	ND		10	560
Soluble Arsenic (As)	ND		10	47
Soluble Barium (Ba)	ND		50	18,750
Soluble Boron (B)	ND		50	15,000
Soluble Cadmium (Cd)	ND		5	17
Soluble Chromium (Cr)	ND		0.15	--
Soluble Chromium (III) (Cr (III))	ND		5	460
Soluble Chromium (VI) (Cr (VI))	ND		0.18	0.2
Soluble Cobalt (Co)	ND		10	130
Soluble Copper (Cu)	ND		50	7,700
Soluble Lead (Pb)	ND		10	23
Soluble Manganese (Mn)	ND		50	15,000
Soluble Mercury (Hg)	ND		10	94
Soluble Nickel (Ni)	ND		10	930
Soluble Selenium (Se)	ND		10	460
Soluble Strontium (Sr)	ND		50	56,000
Soluble Tin (Sn)	ND		4.9	180,000
Soluble Organic Tin	ND		--	12
Soluble Zinc (Zn)	ND		50	46,000
Comment for EN71-3:2013 + A3:2018	PASS		--	--

This document is issued by the Company subject to its General Conditions of Service printed overleaf, available on request or accessible at <http://www.sgs.com/en/Terms-and-Conditions.aspx> and, for electronic format documents, subject to Terms and Conditions for Electronic Documents at www.sgs.com/terms_e-document.htm. Attention is drawn to the limitation of liability, indemnification and jurisdiction issues defined therein. Any holder of this document is advised that information contained hereon reflects the Company's findings at the time of its intervention only and within the limits of Client's instructions, if any. The Company's sole responsibility is to its Client and this document does not exonerate parties to a transaction from exercising all their rights and obligations under the transaction documents. This document cannot be reproduced except in full, without prior written approval of the Company. Any unauthorized alteration, forgery or falsification of the content or appearance of this document is unlawful and offenders may be prosecuted to the fullest extent of the law. Unless otherwise stated the results shown in this test report refer only to the sample(s).

Test Report

No. F690101/LF-CTSAYHA19-03073

Issued Date : 2019. 03. 22

Page 3 of 3

Test Item(s)	Soluble Organic Tin Result(s) (mg/kg)		MDL (mg/kg)
	1		
Methyl tin (MeT)	ND		0.5
Di-n-propyl tin (DProT)	ND		0.5
Butyl tin (BuT)	ND		0.5
Dibutyl tin (DBT)	ND		0.5
Tributyl tin (TBT)	ND		0.5
n-Octyl tin (MOT)	ND		0.5
Tetrabutyl tin (TeBT)	ND		0.5
Diphenyl tin (DPhT)	ND		0.5
Di-n-octyl tin (DOT)	ND		0.5
Triphenyl tin (TPhT)	ND		0.5

Sample Description :

- Ivory plastic

- Note.
1. mg/kg = milligram per kilogram
 2. ND = Not Detected
 3. 1% = 10000 mg/kg = 10000 ppm

Picture of Sample as Received :

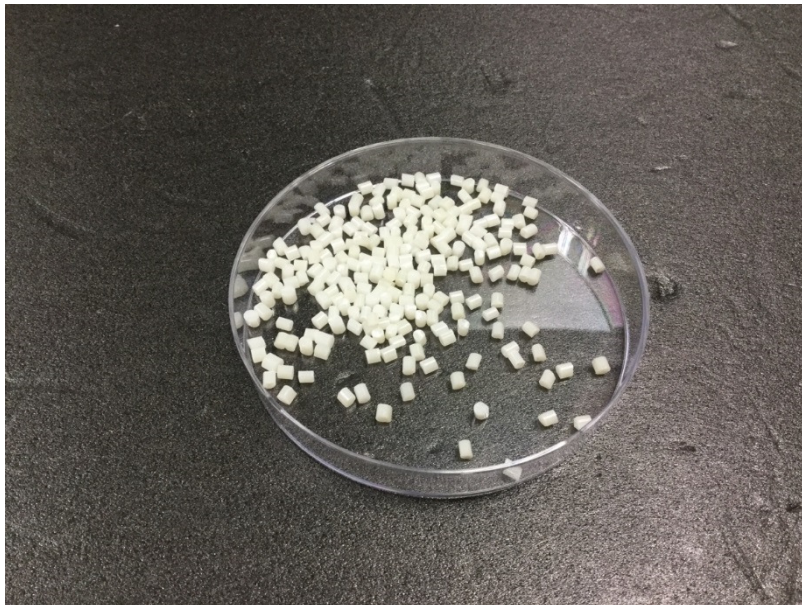

AYHA19-03073

*** End of Report ***

This document is issued by the Company subject to its General Conditions of Service printed overleaf, available on request or accessible at <http://www.sgs.com/en/Terms-and-Conditions.aspx> and, for electronic format documents, subject to Terms and Conditions for Electronic Documents at www.sgs.com/terms_e-document.htm. Attention is drawn to the limitation of liability, indemnification and jurisdiction issues defined therein. Any holder of this document is advised that information contained hereon reflects the Company's findings at the time of its intervention only and within the limits of Client's instructions, if any. The Company's sole responsibility is to its Client and this document does not exonerate parties to a transaction from exercising all their rights and obligations under the transaction documents. This document cannot be reproduced except in full, without prior written approval of the Company. Any unauthorized alteration, forgery or falsification of the content or appearance of this document is unlawful and offenders may be prosecuted to the fullest extent of the law. Unless otherwise stated the results shown in this test report refer only to the sample(s).